SUNSOFT®
SUMMER '94

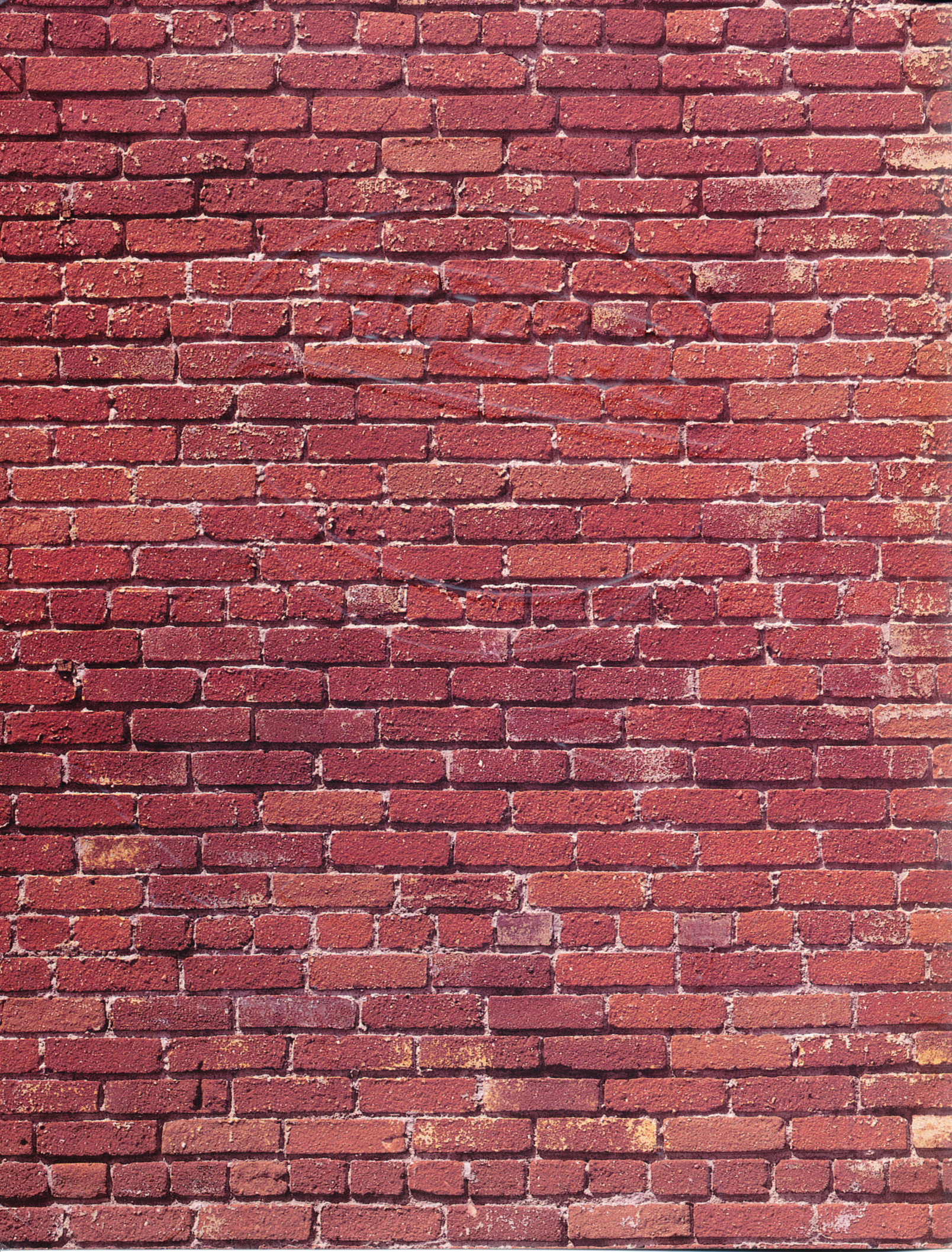

A MESSAGE FROM THE COACH

When you play with Team Sunsoft, you should know what you're getting into. Team Sunsoft means commitment and giving 100% to making quality interactive games on multiple formats for players of all ages. We expect the best from all of our titles and that's why we receive praise. Our most valuable players include original titles as well as licensed characters. Our track record is trusted by companies such as Warner Bros., Hanna-Barbera, Turner Publishing and DC Comics. Marketing is another important part of the game strategy and has set records of its own. We strive for perfection in every performance. Because at Sunsoft, it's all in how you play the game.

TEAM SUPER NINTENDO

NUMBER	NAME	MEMORY	POSITION
2-4-Players	Looney Tunes - Hoop It Up!	16 meg	Sports
1-Player	ACME Animation Factory	8 meg+ 256K RAM	Paint/Animation
1-Player	Sylvester & Tweety	16 meg	Action/Adventure
1-Player	Porky Pig's Haunted Holiday	16 meg	Action/Adventure
1-Player	Speedy Gonzales - Los Gatos Bandidos	8 meg	Action/Adventure
1-Player	Bugs Bunny - Rabbit Rampage	12 meg	Action/Adventure
1-Player	Daffy Duck - The Marvin Missions	8 meg	Action/Adventure
1-Player	Taz-Mania	8 meg	Action/Adventure
1-Player	Road Runner's Death Valley Rally	8 meg	Action/Adventure
1-Player	The Death and Return of Superman	16 meg	Action/Fighting
2-Players	Justice League	16 meg	Fighting
1-Player	Aero the Acro-Bat 2	16 meg	Action/Adventure
1-Player	Zero the Kamikaze Squirrel	16 meg	Action/Adventure
1-Player	Aero the Acro-Bat	8 meg	Action/Adventure
1-Player	Daze Before Christmas	16 meg	Action/Adventure
2-Players	The Pirates of Dark Water	8 meg	Action/Adventure
1-Player	Scooby-Doo PREVIEW	16 meg	Action/Mystery

LOONEY TUNES HOOP IT UP!

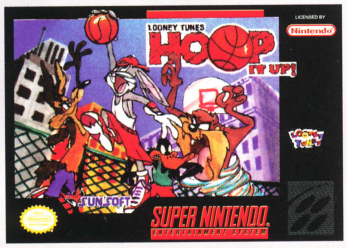

Looney Tunes - Hoop It Up!

It's the ultimate dream team. Or it could be a nightmare. When the Looney Tunes gang gets their hands on a basketball, all the rules fly out the door. Choose from some of the most popular characters to play in an intense one-on-one or two-on-two street game. Wile E. Coyote's long-range shot is assisted by a rocket, Marvin the Martian uses his disintegrator gun for tough defense and the ball can become a bomb for a game of hot potato. Change the ball into a cream pie and pass it to your opponent but if it turns into a dog-ball, players have to chase it around the court. If you're driving to the hole, be careful not to fall in one!

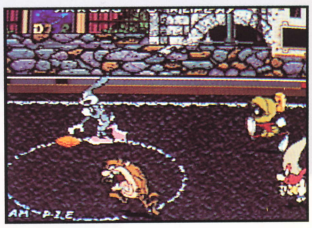

ACME ANIMATION factory

For the notepad doodler or anyone who has dreamed of becoming a cartoon animator, Sunsoft presents ACME Animation Factory. What better way to learn than from the Looney Tunes gang? Create backgrounds or choose stock backgrounds to set original designs against. Then bring in the Looney Tunes characters and color it all in. The music library provides appropriate accompaniment. For the grand finale, put the characters in motion and voila! - an original cartoon. It was never easier to get into the animation business, and never so much fun!

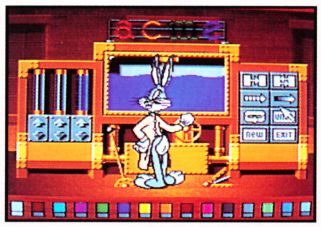

Sylvester and Tweety

"I tawt I taw a puddy tat. I did. I did see a puddy tat." In fact, it's Sylvester, that conniving and clever feline, hot on the trail of the fair-feathered prize, Tweety. But besides getting his paws on that tricky bird, Sylvester has to make it through Spike the dog's yard and not let Granny catch him chasing her beloved pet. Sylvester will utilize all of his bird-catching abilities while surviving frantic high speed chases and boss rounds. His obsession to catch Tweety will place him in department stores, a haunted mansion, a laboratory and even in a fairy tale! 16 megs of action and attention to every detail - from character motions to backgrounds - throws players into the middle of a cartoon calamity about to happen.

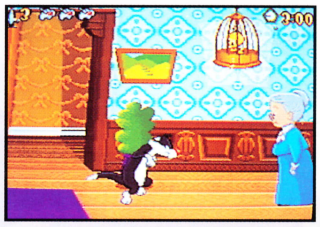

Porky Pig's Haunted Holiday

Every hard-working pig deserves a vacation, especially Porky Pig. Unfortunately, his dreams won't let him relax. Reminiscent of some classic Warner Bros. cartoons, Haunted Holiday finds Porky dreaming of vacationing in the middle of a less than hospitable resort. Each time the game is played the weather changes - making no two games exactly the same. Not to completely scare the wits out of Porky, there are hilarious bonus rounds, some featuring Porky's pal Daffy Duck. Maybe the name of the resort - Dry Gulch Creek Haunted Theme Park - should have been enough of a warning.

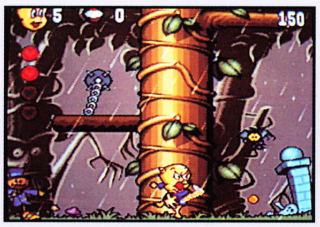

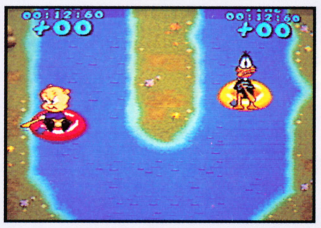

Speedy Gonzales Los Gatos Bandidos

The fastest mouse in the world is leaving a trail of dust onto Super NES. Speedy races all over the land to save his friends, mouse-napped by a group of evil cats - Los Gatos Bandidos. From pirate ships to outer space, Speedy zooms over land and sea, avoiding traps and picking up cheese to keep his strength up. Also assisting him are super speed sneakers and hot sauce that will make any mouse breathe fire. The fiesta can't start until all the mice are free so there's no time to waste. Andale! Andale!

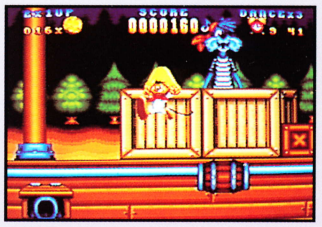

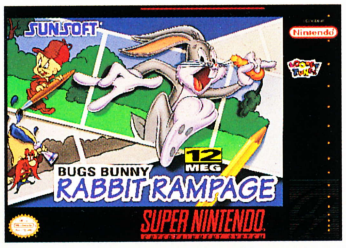

BUGS BUNNY RABBIT RAMPAGE

That carrot chomping "wascally wabbit" is getting painted into corners by a mysterious animator and must use an ACME arsenal of pies, wind-up toys and paint brushes to survive this cartoon craziness. All 12 megs of this awesome animated action include some of the BIGGEST characters ever seen on Super NES. Ten levels of game play feature familiar characters like Elmer Fudd, Yosemite Sam and Daffy Duck. Saturday mornings were never this crazy!

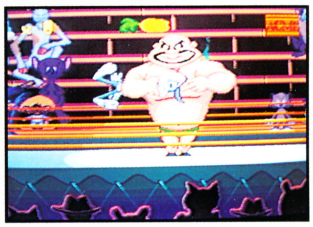

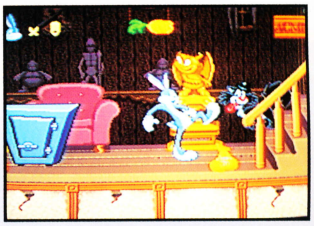

Daffy Duck THE MARVIN MISSIONS

Marvin the Martian is out to conquer the cosmos with his Instant Martian army and it's up to Daffy Duck - alias Duck Dodgers - to keep the peace. In 20 levels, Daffy can buy weapons or items and shield himself from attack. Based on the cartoon "Duck Dodgers in the 24th and 1/2 Century", the Marvin Missions is one game the galaxy can't afford to miss.

TAZ-MANIA

This adventure game based on the popular Saturday morning cartoon series features the wildest Tasmanian Devil ever. Taz runs, jumps and tornado spins his way through 20 levels of the outback, chasing Kiwi birds, steering clear of the ACME tour bus and the amorous She-Devil. This high speed chase with an incredible 3-D perspective will leave you spinning.

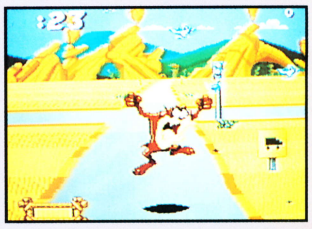

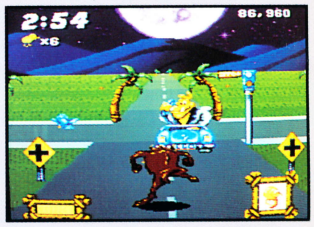

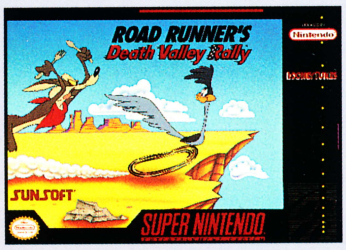

ROAD RUNNER'S Death Valley Rally

Sunsoft's already classic game in the Looney Tunes library stars Road Runner who must out-run and out-wit Wile E. Coyote's crazy plots involving TNT, catapults and rocket skates. Having received the Editors' Choice Gold Award and named Best Cartoon to Game by Sendai Publishing, Road Runner's Death Valley Rally is a fast race and fun-filled chase at lightning speed!

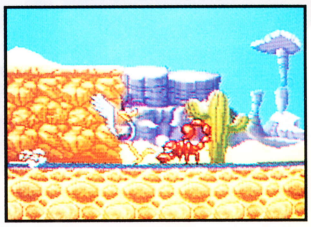

THE DEATH AND RETURN OF SUPERMAN™

The most publicized event in comic book history is now an exciting new 16 meg game for the Super NES. The DC comic book story line is recreated from the fatal battle with Doomsday, through the *Reign of the Supermen* to the amazing *Return of Superman*! As events unfold, players assume the roles of **Superboy**, **The Eradicator**, **The Man of Steel**, **The Cyborg** and finally, the one true **Superman**! Each character is equipped with unique super powers for challenging attacks!

JUSTICE LEAGUE

Control some of the most powerful comic book super heroes and villains in history. For the first time, the most popular DC comics characters appear together in a super charged 16 meg format. Find out what the mysterious circumstance is that is forcing the heroes of the **Justice League** to battle each other. In this one- or two-player game, each character uses their unique powers in a battle to the end. Only after defeating the rest of the Justice League will the super hero discover the villain behind the sabotage. Characters include **Batman**, **Superman**, **Wonder Woman**, **The Flash**, **Green Arrow** and more!

AERO THE ACRO-BAT 2

Everyone's favorite, multi-talented bat has returned to Super NES in the ongoing search for the evil Edgar Ektor. This time, Aero will travel through space and time with the help of a magician's box, meeting a world of villains and creeps including Alter Aero! The 16 meg action/thriller is packed with confrontation, love interests and a psychedelic music level. With a new cast of characters and improved attacks and moves, there is more intrigue and espionage than any James Bond film ever made.

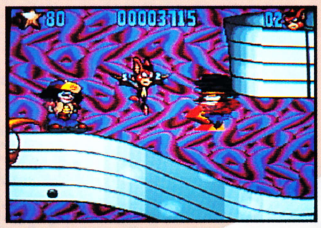

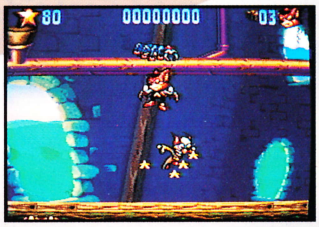

ZERO The KAMIKAZE Squirrel

Attitude has a new name...Fans of Aero the Acro-Bat will recall Zero as the dive bombing nemesis of the circus. Now Zero has problems of his own and must fly to rescue his forest homeland, threatened by the axe of Jacques LeSheets. With his martial arts background, Zero's aggressive enough to take on the world. With powerful 16 meg action, Zero will pummel his enemies with flying spins, power dives, ninja stars, nunchaku and more. He's a squirrel with a mission who doesn't know the meaning of the word "quit."

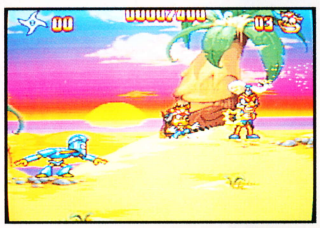

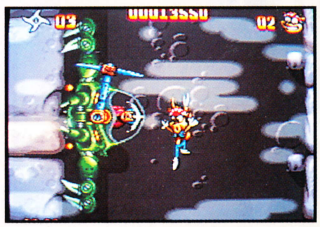

AERO THE ACRO-BAT

Step right up to the battiest show on earth! Aero the Acro-Bat for Super NES will amaze and astound as he performs the most daring side show stunts ever attempted under the big top while fighting Edgar Ektor's psycho circus performers. Within the 25 death-defying levels, Aero will shoot out of cannons, bungee jump, walk the tight rope, ride the roller coaster and more! There's even a Mode 7 high dive bonus round. Look out below! Here comes Aero!

DAZE BEFORE CHRISTMAS

T'was a few days before Christmas and things were not well at the merry North Pole, for situations were strained and stressed and also quite cold. Labor relations between Jolly St. Nick and the elves have broken down, all the reindeer are missing and someone has stolen all the toys that were prepared for Christmas day. Now Santa is racing against the clock so the children of the world will not be disappointed, but occasionally he must become "Anti Klaus" to make things right. The first Christmas game ever is packed with action and will become an instant collectible for those with the spirit of the season.

The Pirates of Dark Water™

Enter a swashbuckling adventure based on the popular animated series, The Pirates of Dark Water, and seek the Treasures of Rule. In this 2-player simultaneous action game, choose from three noble characters, each with a special ability - Ren, young heir to the rightful throne, Tula, the strong and spirited heroine, or Ioz, their cunning fortune-hunting companion. Prepare to jump, kick and battle your way past the evil Lord Bloth and his army of ruthless pirates. The quest is about to begin, so cast off!

SCOOBY-DOO®

Get ready for an interactive mystery with Scooby-Doo and the gang - Shaggy, Fred, Velma and Daphne. Wherever the group goes, there is a mystery to solve. Control Shaggy and Scooby will follow as they snoop through rooms and secret passageways looking for clues and stopping for a little snack. Shaggy can go to the rest of the gang for directions, clue dechiphering and Scooby snacks. Of course, there's always a chase scene. Once all the puzzles have been solved, it's time to set the trap and unmask the bad guy. And he would have gotten away with it, if it wasn't for that crazy dog and those meddling kids!

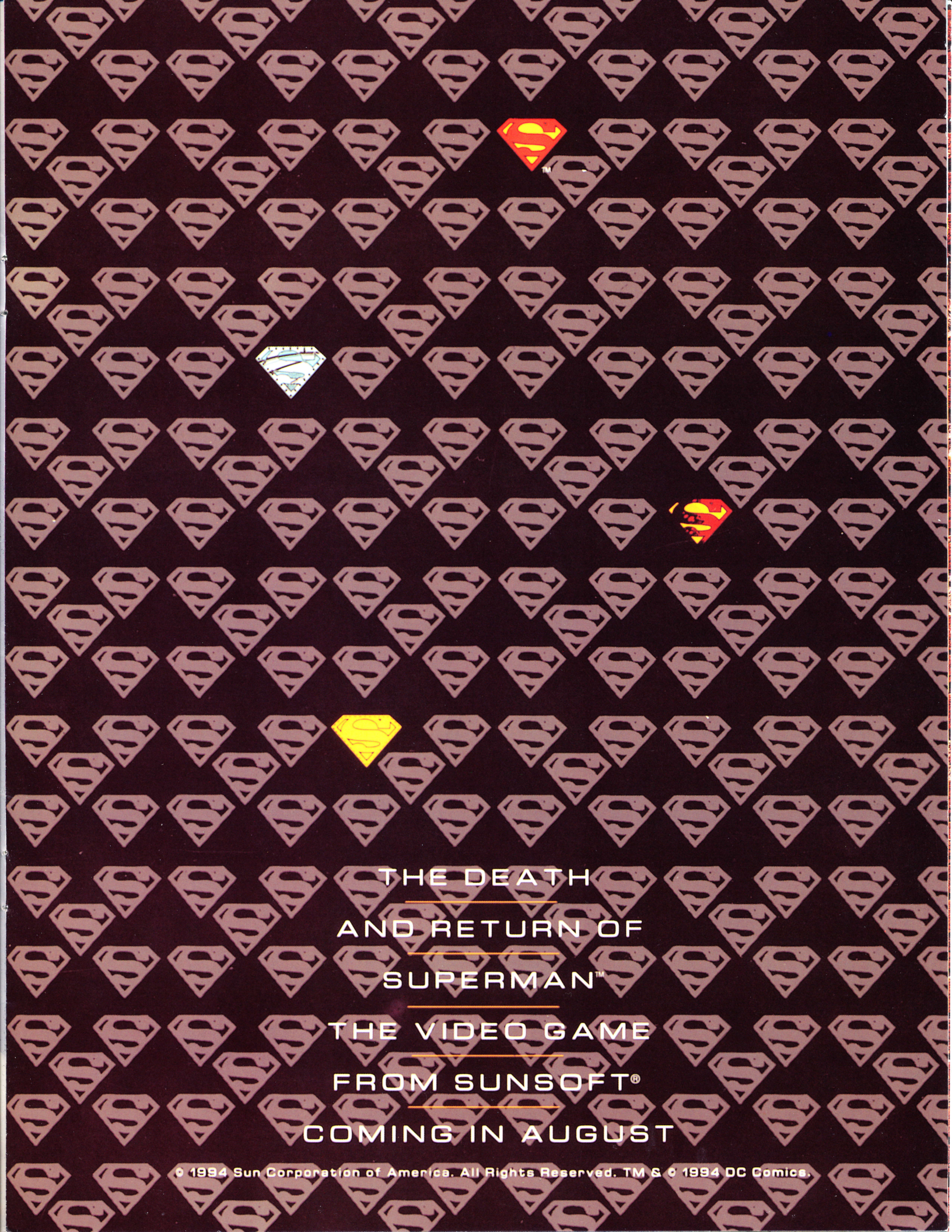
THE DEATH
AND RETURN OF
SUPERMAN™
THE VIDEO GAME
FROM SUNSOFT®
COMING IN AUGUST
© 1994 Sun Corporation of America. All Rights Reserved. TM & © 1994 DC Comics.

TEAM SEGA GENESIS

NUMBER	NAME	MEMORY	POSITION
1-Player	Aero the Acro-Bat 2	16 meg	Action/Adventure
1-Player	Zero the Kamikaze Squirrel	16 meg	Action/Adventure
2-Players	Justice League	16 meg	Fighting
1-Player	Daze Before Christmas	16 meg	Action/Adventure
1-Player	The Pirates of Dark Water	16 meg	Action/Adventure
1-Player	Bubble & Squeak	4 meg	Adventure
1-Player	Aero the Acro-Bat	8 meg	Action/Adventure
1-Player	Scooby - Doo	16 meg	Action/Mystery

AERO THE ACRO-BAT 2

Everyone's favorite, multi-talented bat has returned to Genesis in the ongoing search for the evil Edgar Ektor. This time, Aero will travel through space and time with the help of a magician's box, meeting a world of villains and creeps including Alter Aero! The 16 meg action/thriller is packed with confrontation, love interests and a psychedelic music level. With a new cast of characters and improved attacks and moves, there is more intrigue and espionage than any James Bond film ever made.

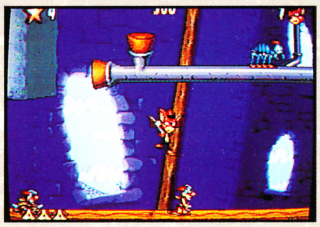

ZERO
The KAMIKAZE Squirrel

Attitude has a new name...Fans of Aero the Acro-Bat will recall Zero as the dive bombing nemesis of the circus. Now Zero has problems of his own and must fly to rescue his forest homeland, threatened by the axe of Jacques LeSheets. With his martial arts background, Zero's aggressive enough to take on the world. With powerful 16 meg action, Zero will pummel his enemies with flying spins, power dives, ninja stars, nunchaku and more. He's a squirrel with a mission who doesn't know the meaning of the word "quit."

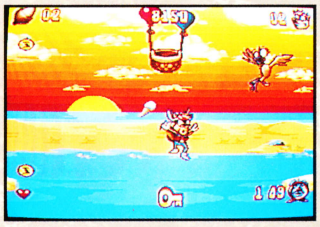

JUSTICE LEAGUE

Control some of the most powerful comic book super heroes and villains in history. For the first time, the most popular DC comics characters appear together in a super charged 16 meg format. Find out what the mysterious circumstance is that is forcing the heroes of the **Justice League** to battle each other. In this one- or two-player game, each character uses their unique powers in a battle to the end. Only after defeating the rest of the Justice League will the super hero discover the villain behind the sabotage. Characters include **Batman**, **Superman**, **Wonder Woman**, **The Flash**, **Green Arrow** and more!

DAZE BEFORE CHRISTMAS

T'was a few days before Christmas and things were not well at the merry North Pole, for situations were strained and stressed and also quite cold. Labor relations between Jolly St. Nick and the elves have broken down, all the reindeer are missing and someone has stolen all the toys that were prepared for Christmas day. Now Santa is racing against the clock so the children of the world will not be disappointed, but occasionally he must become "Anti Klaus" to make things right. The first Christmas game ever is packed with action and will become an instant collectible for those with the spirit of the season.

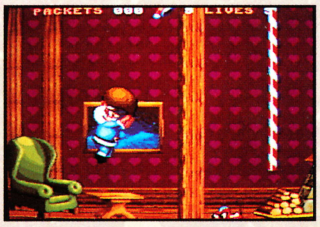

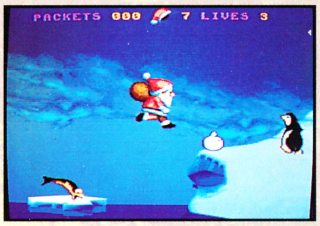

The Pirates of Dark Water™

Accept the challenge to enter the ominous world of the popular animated adventure, The Pirates of Dark Water. With 16 meg action, sail to distant shores and seek the Treasures of Rule. Become Ren, young heir to the rightful throne, or Tula, the strong and spirited heroine, or Ioz, their cunning fortune-hunting companion. Wield a sword against savage natives and the renegade pirates of evil Lord Bloth. The action will be fast and furious, so prepare to cast off and let the quest begin!

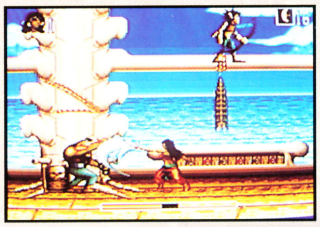

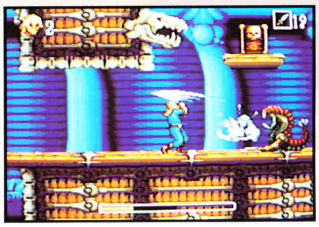

Bubble AND Squeak

Bubble (a little boy) and Squeak (his blue friend) are going to Grool to free Squeak's friends from the evil Kat of Nine Tails. Bubble will kick Squeak into a spinning frenzy to help Bubble overcome obstacles. Help Squeak give Bubble a lift by tossing him high above danger. Then feed Squeak the magic gumballs and ride piggyback to victory! There are over 40 levels of challenging mazes and bonus games. Alien caverns, snake-infested swamplands and fire-wing dragons await, and the fur is about to fly!

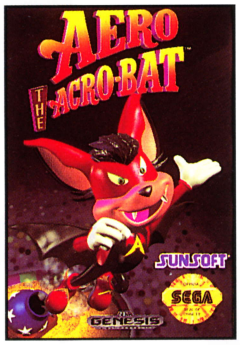

AERO THE ACRO-BAT

Direct your attention to the center ring! Aero the Acro-Bat for Sega Genesis will amaze and astound you as he performs the most daring side show stunts ever attempted under the big top while fighting off Edgar Ektor's psycho circus performers. Watch as Aero blasts out of cannons, bounces on trampolines, dives through rings of fire and bungee jumps. Aero must make the circus safe again and it's enough to drive him batty!

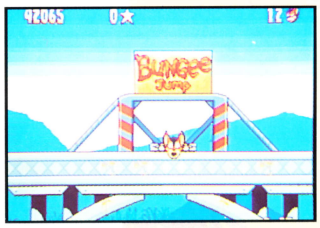

SCOOBY-DOO®

Get ready for an interactive mystery with Scooby-Doo and the gang - Shaggy, Fred, Velma and Daphne. Wherever the group goes, there is a mystery to solve. Control Shaggy and Scooby will follow as they snoop through rooms and secret passageways looking for clues and stopping for Scooby snacks. Get even more evidence by talking to other characters or the rest of the gang. Of course, there's always a chase scene. Once all the puzzles have been solved, it's time to set the trap and unmask the bad guy. And he would have gotten away with it, if it wasn't for that crazy dog and those meddling kids!

MYST

SEGA CD

The Surrealistic Adventure is Coming to **SEGA CD**

The highly acclaimed adventure for Macintosh™ and MPC CD-Rom is soon to be seen on Sega CD by way of Sunsoft. Touted as one of the most revolutionary games of 1993, Myst is presented in thousands of beautiful 3-D color images and movies clips that appear everywhere and a vivid, mesmerizing soundtrack.

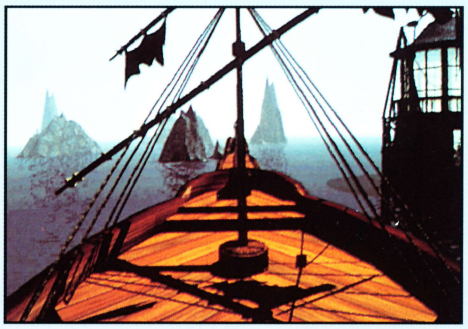

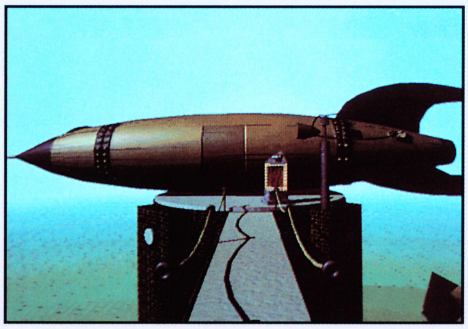

Myst tells the story of Atrus, who discovered the magic of writing books that create worlds and transports people. But Atrus and his family are nowhere to be found on the island Myst and many of his books have been destroyed. Journey to each of the abandoned worlds and find the saboteur.

More than your average adventure game, Myst requires players to think intuitively, keeping a journal of observations during the unlimited game play. It truly is the surrealistic adventure that will become the player's world.

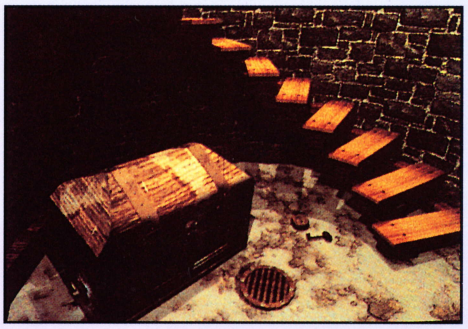

SUNSOFT™

™Sun Corporation of America. ©1994, Sun Corporation of America. All RIghts Reserved. Myst is a trademark of Cyan, Inc. All Rights Reserved. Macintosh is a registered trademark of Apple Computer, Inc. MPC is a registered trademark of Multimedia PC Marketing Council.

TEAM GAME BOY

NUMBER	NAME	MEG	POSITION
1-Player	Taz-Mania	2 meg	Action/Adventure
1-Player	Daffy Duck*	2 meg	Action/Adventure
1-Player	Speedy Gonzales	2 meg	Action/Adventure

*Also for use with Super Game Boy

TAZ-MANIA

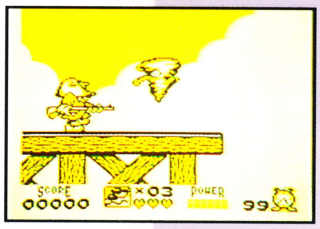

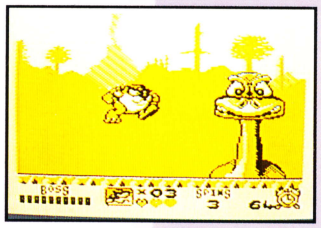

The wildest Tasmanian Devil ever is making his way to Game Boy. Since his escape from the ACME Zoo, the zoo keepers and a big game hunter are on his tail. Taz is looking for a new home and must run, jump and tornado spin over lakes, across collapsing bridges and up spinning towers. There are five different islands, each with their own traps and dangerous creatures. Taz-Mania Game Boy will leave you spinning all over again.

DAFFY DUCK

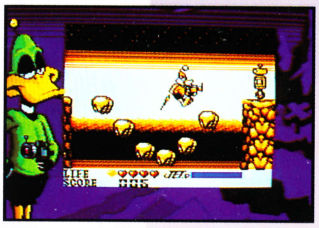

Daffy Duck, alias Duck Dodgers, is on a mission to save the planet! Marvin the Martian has plans to destroy the Earth because it blocks his view of Venus. Duck Dodgers must scour the land and the air to find Marvin, battling his robots, Instant Martians and patrol dog K9 along the way. Armed with a ray gun, Duck Dodgers will stop at nothing to see that Marvin's P38 space modulator and his gang of galactic goons are disintegrated for the sake of interplanetary peace! Daffy Duck is also for use with Super Game Boy.

Speedy Gonzales

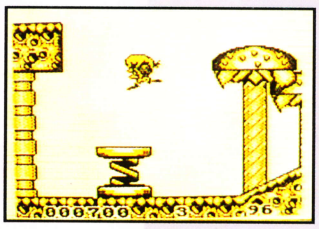

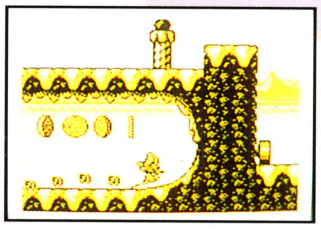

Speedy Gonzales, the world's fastest mouse must rescue his friends, all mouse-napped by the evil King Rat! While Speedy blazes a path in search of his friends, he must find switches that turn on fans, use springs to soar upward and leap over deadly spikes. Even the most difficult obstacles are no match for this Mexican rocket as his speed defies gravity through 6 lands and 24 levels. So, get ready for the ultimate cheese challenge.

A Behind The Scenes Look At SUNSOFT'S

BUGS BUNNY RABBIT RAMPAGE

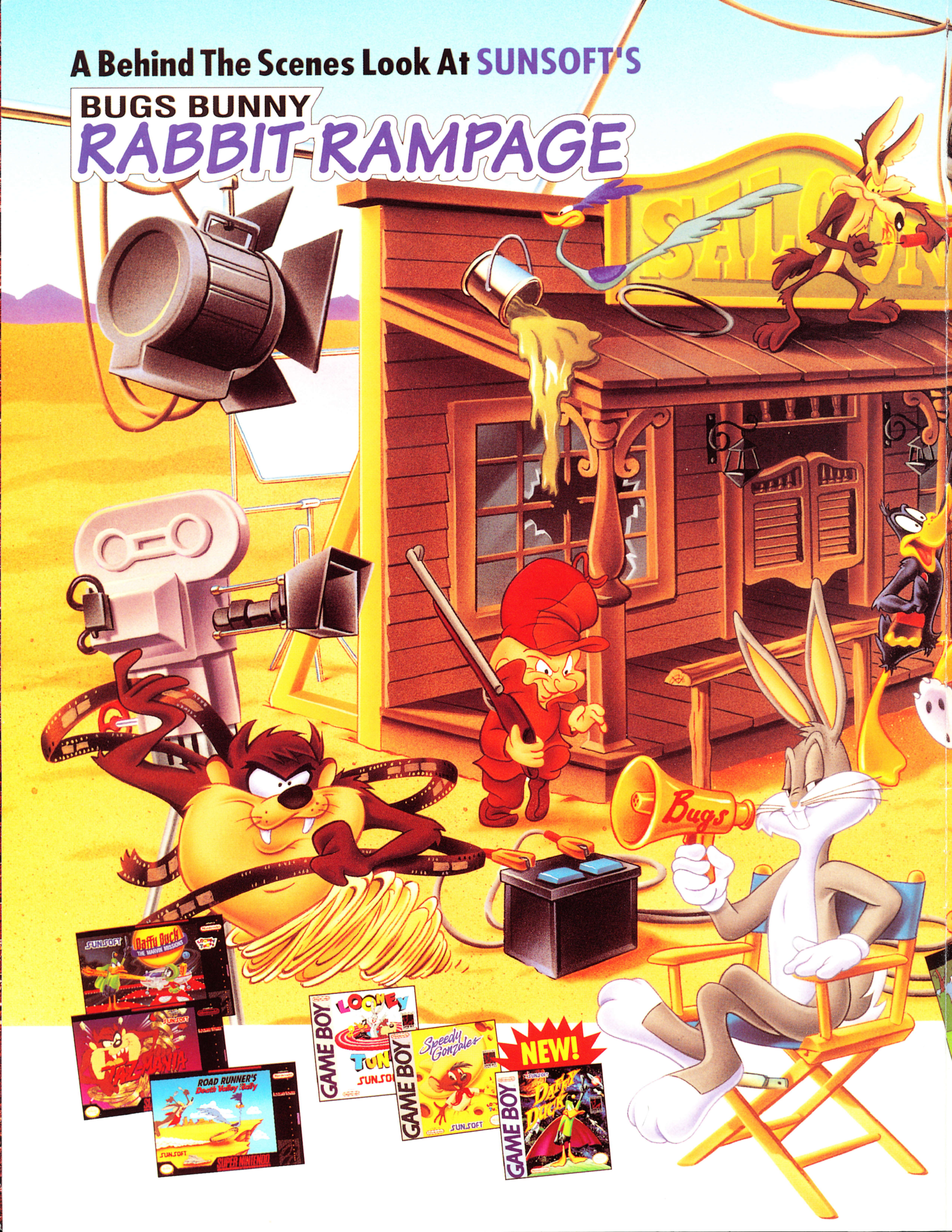

BANK
LOONEY TUNES
LICENSED BY
Nintendo
SUNSOFT
12 MEG
BUGS BUNNY
RABBIT RAMPAGE
SUPER NINTENDO
ENTERTAINMENT SYSTEM
SUNSOFT™
Official Nintendo Seal of Quality
SUPER NINTENDO
™Sun Corporation of America. ©1994 Sun Corporation of America. All Rights Reserved. LOONEY TUNES, characters, names, and all related indicia are trademarks of Warner Bros. Inc. ©1994. Nintendo, Super Nintendo Entertainment System, Game Boy and the Official Seals are registered trademarks of Nintendo of America Inc. ©1994 Nintendo of America Inc.

TEAM APPEARANCES

PROMOTIONAL SUPPORT

Consumer Packaged Goods Program
- TBA

Kellogg's® Raisin Bran
- Featuring "Sunsoft's Looney Tunes Library"
- On-Pack Coupons
- National TV
- National F.S.I.

Back to School Program
- Warner Bros. Looney Tunes
  - Premium With Purchase
  - Point of Sale
  - National Print Advertising

Account Specific Programs
- Point of Sale
- Free Premiums
- Direct Mail
- Costumed Character Appearances

Sweepstakes
- Print Driven

ADVERTISING SUPPORT

Television
- National Cable
- Major Market Spot

Print
- Gaming Publications
- Comic Books
- Specialty Publications
- Direct Mail
- Sunsoft's Game Time News (Quarterly)

LICENSOR SUPPORT

- Warner Bros.
- DC Comics
- Hanna-Barbera
- Turner Publishing

CO-OP ADVERTISING

- 3% with Full Line Support

TEAM RECORDS

The Death and Return of Superman SNES.....“Best Video Game” of WCES ‘94 - Electronic Games

Disney's Beauty & the Beast - Belle's Quest.....Finalist, “Best Adventure/RPG of 1993” - Sega

Daffy Duck Game Boy.....“Best of Show” at WCES ‘94 - Nintendo Power

Aero the Acro-Bat.....“Best New Character” - Sendai Publishing's Annual 1994 Video Game Buyer's Guide

Taz-Mania SNES.....“Best Cartoon Game” and “Most Innovative Game” of 1993 for SNES - Diehard Game Fan's 2nd Annual “Megawards”

Bugs Bunny Rabbit Rampage.....“Best of Show” SCES '93 - Nintendo Power

Road Runner's Death Valley Rally.....“Best Cartoon to Game” and Editor's Choice Gold Award - Electronic Gaming Monthly

GAME SCHEDULE

SUPER NES

The Pirates of Dark Water	May '94
The Death and Return of Superman	August '94
ACME Animation Factory	October '94
Sylvester and Tweety	October '94
Zero the Kamikaze Squirrel	October '94
Aero the Acro-Bat 2	November '94
Porky Pig's Haunted Holiday	November '94
Daze Before Christmas	November '94
Looney Tunes - Hoop It Up!	December '94
Justice League	January '95
Scooby-Doo	March '95
Speedy Gonzales - Los Gatos Bandidos	TBA
Bugs Bunny - Rabbit Rampage	Now
Daffy Duck - The Marvin Missions	Now
Taz - Mania	Now
Road Runner's Death Valley Rally	Now
Aero the Acro-Bat	Now

SEGA GENESIS

The Pirates of Dark Water	June '94
Bubble and Squeak	July '94
Zero the Kamikaze Squirrel	October '94
Aero the Acro-Bat 2	November '94
Daze Before Christmas	November '94
Scooby-Doo	December '94
Justice League	January '95
Aero the Acro-Bat	Now

GAME BOY

Taz-Mania	August '94
Daffy Duck	October '94
Speedy Gonzales	Now

SEGA CD

Myst	January '95

* Dates subject to change

™Sun Corporation of America. AERO THE ACRO-BAT, ZERO THE KAMIKAZE SQUIRREL, names and characters are trademarks of Sun Corporation of America. ©1994 Sun Corporation of America. All Rights Reserved. ™ & © Warner Bros. 1994. LOONEY TUNES, TAZ-MANIA, characters, names, and all related indicia are trademarks of Warner Bros. ©1994. SUPERMAN, JUSTICE LEAGUE, and related characters and elements are the property of DC Comics.™ & ©1994. All Rights Reserved. THE PIRATES OF DARK WATER™ and THE PIRATES OF THE DARK WATER characters, SCOOBY-DOO® and SCOOBY-DOO characters are trademarks of and copyrighted by Hanna-Barbera Cartoons, Inc., a wholly-owned subsidiary of Turner Broadcasting System, Inc. Nintendo, Super Nintendo Entertainment System and the Official Seals are registered trademarks of Nintendo of America Inc. Sega and Genesis are trademarks of Sega Enterprises, Ltd. All Rights Reserved.